

# PROSPECTUS

2020-21

(For Foreign Students only)

NIRF 2020: 76<sup>th</sup> Rank (India)



## MAHARSHI DAYANAND UNIVERSITY, ROHTAK

(NAAC ACCREDITED 'A+' GRADE STATE UNIVERSITY ESTABLISHED  
UNDER HARYANA ACT NO. XXV OF 1975)



[www.mdu.ac.in](http://www.mdu.ac.in)

“  
*Give the world  
the best you have  
and best will come  
back to you*  
”

Copyright @ 2020 MDU ROHTAK, All right Reserved

## विश्वविद्यालय कुल गीत

ॐ भूर्भुवः स्वः तत्सवितुर्वरेण्यम्,  
भर्गो देवस्य धीमहि धियो यो नः प्रचोदयात्॥

अनुसन्धान से, विज्ञान से हम ज्ञान को अर्जित करें  
निःस्वार्थ हो श्रम भाव को इस राष्ट्र को अर्पित करें।

ऋषि कुल का सम्मान ही, हम सबका स्वाभिमान हो  
जब कोई व्यवधान हो, अनुष्ठान हो, व्याख्यान हो।

संगम है कला संस्कृतियों का,  
संचय उत्तम मनोवृत्तियों का।

ज्ञान का गूँजे तराना है,  
वेदों को जग ने माना है।

विकृतियों का दमन करें,  
ऋषि कुल तुमको नमन करें।

राष्ट्र का नव निर्माण हो,  
ऋषि कुल तुमको प्रणाम हो,

ऋषि कुल तुमको प्रणाम हो,  
ऋषि कुल तुमको प्रणाम हो,

ऋषि कुल तुमको प्रणाम हो,  
ॐ भूर्भुवः स्वः .....॥





*Maharshi Dayanand University, Rohtak named after the great social reformer, Maharshi Dayanand Saraswati is committed to promote inter-disciplinary higher education and research. Maharshi Dayanand Saraswati, the founder of the Arya Samaj, was one of the great social reformers of India. He was born in 1825 in Tankara, Gujarat. With an Indigenous orientation, he wanted to bring a new social, religious, economic and political order in India. Taking inspiration from the Vedas, he criticized evil practices like idolatry, caste system, untouchability, child marriage and gender inequality. He founded the Arya Samaj with the aim to promote noble ideas, which are universally true to humanity. Swami Dayanand ji vigorously advocated that all men and women have right to education and study Vedas. He always advocated truth and knowledge as enshrined in the following principles of Arya Samaj:*

- *One should always be prepared to accept truth and reject falsehood.*
- *One should always promote knowledge and dispel ignorance.*

*True to the ideals of great social reformer, Maharshi Dayanand University, Rohtak has continuously and consistently strived to inculcate the character building, dissemination of knowledge and dispel ignorance among its students through proactive teaching-learning and research.*

## Why MDU

MDU has been awarded with

# A+

Accreditation By NAAC  
(The National Assessment and  
Accreditation Council)

MDU has been ranked

# 76th

By NIRF (National  
Institutional Ranking  
Framework)  
Government of India.

MDU is an Authorised  
Partner Institute of

# Study in India

(An Initiative of MHRD,  
Government of India)

MDU has been awarded as

# 1<sup>st</sup> Rank

All India Swachhta Ranking  
among Government Universities  
by MHRD in 2018

M.D. University has been  
granted with Green Institutional

# Mentor Award

by MHRD (Ministry of Human  
Resource Development)  
in 2020

State of the Art

# International Hostel

for  
Foreign Students

# Vision, Mission & Core Values of the University

---

## VISION

---

The University aspires to be a leading 'transformative learning community' recognized world-wide for excellence in teaching, research and service and as a catalyst for intellectual, social, cultural and economic development.

---

## MISSION

---

The University is committed to transform lives and serve the society through pursuit of excellence in teaching, innovation, lifelong learning, cultural enrichment and outreach services.

---

## CORE VALUES

---

**Academic Excellence:** University strives for the uncompromising quality and highest standard of excellence in teaching, learning, research and scholarship across various disciplines.

**Pursuit of Excellence in Research and Innovation:** University is driven by research and innovation and ensures continuous engagement in the scholarly activities in the pursuit of innovation, creativity and excellence.

**Morality and Ethics:** University upholds the highest ethical values, integrity and professionalism and an unwavering commitment to academic freedom, transparency and accountability.

**Social Commitment and Inclusiveness:** University commits to nurture and preserve an environment of safety, trust, mutual respect, equality and diversity in its all endeavors to ensure fairness and inclusiveness.

**Environmental Sustainability:** University is aware of its environmental responsibilities and embraces principle of sustainable development to ensure that any adverse environmental impact of its activities is minimized.

**Service:** University seeks to serve the diverse, personal and professional development need of its constituents and encourages habit of engagement, caring, and civic responsibility by emphasizing a connect between service, excellence and career growth.

# CHARTER OF GRADUATE ATTRIBUTES

Graduate attributes envisage knowledge, skills, competencies, and character traits of students which an institution aims to develop in its students. These attributes are linked to employability skills and program learning outcomes that will consequently enhance their contribution to their profession as well as to the society.

University has developed a **charter** of graduate attributes that guides its all academic and co-curricular activities for accomplishment of vision, mission and core values of the University.



*The Foreign Nationals who choose to study in M.D. University, Rohtak may thoroughly study this prospectus and in case of any assistance may contact Centre for International Academic Affairs (CIAA) of the University.*



**Prof. A. K. Rajan**

Dean (CIAA)



**Prof. B. Narasimhan**

Advisor (CIAA)



**Dr. Neeru Rathee**

Dy. Advisor, Admissions (CIAA)  
Contact No. +919467220055



**Dr. Sarvajeet S. Gill**

Dy. Advisor,  
International Relations (CIAA)  
Contact No. +919813857715



# CONTENTS

Sr. No.	Particulars	Page No.
1	Vice-Chancellor's Message	
2.	Officers of the University	1
3.	HODs/Directors	2
4.	Admission Schedule	4
5.	Programs offered, Duration, Intake and Eligibility	5
6.	How to Apply	13
7.	Documents Required	14
8.	Important Instructions	15
9.	FAQ's	16
10.	General Information	17
11.	About the University	18
12.	Centre for International Academic Affairs (CIAA)	22
13.	Fee Structure	24





Prof. Rajbir Singh  
Vice-Chancellor

## MESSAGE

*Heartiest welcome to all admission aspirants!*

Maharshi Dayanand University, established in 1976, is a leading University of the state of Haryana. Accredited with 'A+' grade by NAAC in March 2019, the University has been placed at 76<sup>th</sup> rank amongst Indian Universities in the NIRF survey 2020 conducted by Ministry of Human Resource Development, Govt. of India. Notably, the University is 1<sup>st</sup> among the state Universities of Haryana in this NIRF survey.

The University established with the objective of promoting inter-disciplinary higher education and research with special emphasis on studies of environment, ecological and Life Science is making rapid progress in all spheres. It has an excellent track record in academics, research literary and cultural activities, games & sports as well as social outreach.

Maharshi Dayanand University was adjudged the cleanest University amongst the Higher Educational Institutions of the Nation in the Government Universities category in SWACHH CAMPUS RANKING 2018 organized by the Ministry of Human Resource Development, Govt. of India. The University was honoured by Green Institutional Mentor Award by the Ministry of Human Resource Development, Govt. of India in 2020.

The University has 40 Post-Graduate Departments (UTDs), 10 faculties and one off-campus centre-MDU Centre for Professional & Allied Studies in Gurugram. Its Directorate of Distance Education is providing quality education to the students with various under-graduate and post-graduate courses. The University has established several Honorary Chairs to conduct research on the lives and contributions of eminent and illustrious Indians in their respective spheres.

Besides excellent standards of teaching and research, well qualified faculty members, effective administrative and responsive set-up, congenial academic environment, pulsating campus life and key National and International linkages, the University enjoys reputation for timely holding of examinations and time-bound declaration of results, and offers ample avenues for holistic development of the personality of students.

Having sprawling verdant campus and state-of-art department buildings, the University provides excellent infrastructural facilities and student support services. A Modern Tagore Auditorium, spacious IT-enabled Vivekanand Library, Students' Activity Centre, YajnaShaala, Faculty Club, etc. mark the campus. Aryabhatta Central Instrumentation Laboratory (CIL) is the new facility on campus. Modern hostel facilities are available for boys and girls students of the University on the campus, including separate hostel for the foreign students.

The University has an enviable track record in games and sports. It ranks among the leading varsities of the country in games & sports. Hundreds of University students have represented India both at National and International level, including Olympic Games, Commonwealth Games, and Asian Games. University sportspersons have been honoured with Arjuna Award, Bhim Award, Dronacharya Award etc. for their sports achievements.

Owing to its overall excellence, global outlook and deep commitment towards social and community causes, MDU is set to emerge as an academic centre of excellence attracting students from all over the country and the world. The University is also set to implement the National Education Policy (NEP)' 2020 of Govt. of India with a well-defined roadmap-Mission 2025 wherein we aspire to be among 25 by 2025 across all Universities of the country.

My best wishes to all the foreign students seeking admission in this premier institute of higher education. May you all achieve your academic goals!

(RAJBIR SINGH)



## OFFICERS OF THE UNIVERSITY

**Hon'ble Chancellor**  
**Sh. Bandaru Dattatreya**  
**Haryana Governor**

<b>Vice-Chancellor</b> Prof. Rajbir Singh	
<b>Dean, Academic Affairs</b> Prof. Nov Rattan Sharma	<b>Dean, Faculty of Education</b> Prof. Nov Rattan Sharma
<b>Registrar</b> Prof. Gulshan Lal Taneja	<b>Dean, Faculty of Engineering &amp; Technology</b> Prof. Yudhvir Singh
<b>Finance Officer</b> Sh. Mukesh Bhatt	<b>Dean, Faculty of Humanities and Arts</b> Prof. Harish Kumar
<b>Controller of Examinations</b> Dr. B.S. Sindhu	<b>Dean, Faculty of Inter-Disciplinary Studies</b> Prof. Surendra Kumar
<b>Proctor</b> Prof. S.C. Malik	<b>Dean, Faculty of Law</b> Prof. Raj Kumar
<b>Dean, College Development Council</b> Prof. A.S. Maan	<b>Dean, Faculty of Life Sciences</b> Prof. J.P. Yadav
<b>Dean, Students' Welfare</b> Prof. Raj Kumar	<b>Dean, Faculty of Management Sciences and Commerce</b> Prof. Raj Kumar
<b>University Librarian</b> Dr. Satish Kumar	<b>Dean, Faculty of Pharmaceutical Sciences</b> Prof. Sanju Nanda
<b>Chief Warden (Boys)</b> Prof. Randeep Rana	<b>Dean, Faculty of Physical Sciences</b> Prof. A.S. Maan
<b>Chief Warden (Girls)</b> Prof. Sanju Nanda	<b>Dean, Faculty of Social Sciences</b> Prof. Nov Rattan Sharma

**HEADS/DIRECTORS OF THE UNIVERSITY TEACHING DEPARTMENTS/INSTITUTES/CENTRES  
(WHEREIN THE FOREIGN STUDENTS ARE OFFERED ADMISSION)**

S. No.	Name of the Head/Director	Department/Centre/Institute	Telephone, Mobile No., E-mail ID
1.	Prof. Jitender Kumar	Department of Education	9215617081 hod.edu@mdu.ac.in
2.	Prof. Yudhvir Singh	University Institute of Engineering & Technology	9315517965 dir.uiet@mdu.ac.in
4.	Prof. Loveleen Mohan	Department of English & Foreign Languages	8901570607 hod.english@mdu.ac.in
5.	Prof. Maya Malik	Department of Hindi	9034444165 hod.hindi@mdu.ac.in
6.	Prof. Harish Kumar	Department of Journalism & Mass Communication	9416051022 hod.journalism@mdu.ac.in
7.	Dr. Sunita Saini	Department of Sanskrit, Pali & Prakrit	9416978333 hod.sanskrit@mdu.ac.in
8.	Prof. Vimal	Department of Music	9896587419 hod.music@mdu.ac.in
9.	Prof. Meenakshi Hooda	Department of Visual Arts	9416731199 hod.visualarts@mdu.ac.in
10.	Prof. Surendra Kumar	Centre for Yogic Studies	9215379708 dir.cys@mdu.ac.in
11.	Prof. J.P. Yadav	Department of Forensic Science	9416474640 hod.forensic.sc@mdu.ac.in
12.	Dr. Kavita Dhull	Department of Law	9729005133 hod.law@mdu.ac.in
13.	Prof. Rajesh Dabur	Department of Biochemistry	8607351927 hod.biochem@mdu.ac.in
14.	Prof. Vinita Hooda	Department of Botany	9896795000 hod.botany@mdu.ac.in
15.	Dr. Vikas	Centre for Biotechnology	8295588888 dir.cbt@mdu.ac.in
16.	Prof. Anil Chhillar	Centre for Bioinformatics	9466503909 dir.bioinfo@mdu.ac.in
17.	Prof. Pushpa Dahiya	Centre for Medical Biotechnology	9416863575 dir.cmbt@mdu.ac.in
18.	Prof. Rajesh Dhankhar	Department of Environmental Science	9896457705 hod.env.sc@mdu.ac.in
19.	Prof. Baljeet S. Yadav	Department of Food Technology	9896360766 hod.foodtech@mdu.ac.in
20.	Prof. Meenakshi Vashist	Department of Genetics	9813488185 hod.genetics@mdu.ac.in
21.	Prof. J.P. Yadav	Department of Microbiology	9416474640 hod.microbiology@mdu.ac.in
22.	Prof. Vineeta Shukla	Department of Zoology	9992924820 hod.zoology@mdu.ac.in

S. No.	Name of the Head/Director	Department/Institute	Telephone, Mobile No., E-mail ID
23.	Prof. Raj Pal Singh	Department of Commerce	9416247250 hod.commerce@mdu.ac.in
24.	Dr. Sandeep Malik	Institute of Hotel & Tourism Management (IHTM)	9416350585 dir.ihm@mdu.ac.in
25.	Prof. Raj Kumar	Institute of Management Studies And Research (IMSAR)	9416210236 dir.imsar@mdu.ac.in
27.	Prof. Sapana Garg	Department of Chemistry	9896091443 hod.chem@mdu.ac.in
28.	Prof. Nasib Singh Gill	Department of Computer Sciences & Applications	9050805136 hod.computerscience@mdu.ac.in
29.	Prof. Rajeev Kumar	Department of Mathematics	9896009959 hod.maths@mdu.ac.in
30.	Prof. Rajesh Parmar	Department of Physics	9416516507 hod.physics@mdu.ac.in
31.	Prof. Ratna Raj Lakshmi	Department of Statistics	9416358793 hod.statistics@mdu.ac.in
32.	Prof. Shalini Singh	Department of Defence & Strategic Studies	9728253541 hod.defence.studies@mdu.ac.in
33.	Prof. Santosh Nandal	Department of Economics	9813379774 hod.economics@mdu.ac.in
34.	Prof. K.V. Chamar	Department of Geography	9466054519 hod.geography@mdu.ac.in
35.	Prof. Nov Rattan Sharma	Department of History and Archaeology	9355612805 hod.history@mdu.ac.in
36.	Prof. Nirmal Kumar Swain	Department of Library & Information Science	9416516771 hod.libsc@mdu.ac.in
37.	Prof. Ranbir Singh	Department of Political Science	9466725252 hod.pol.science@mdu.ac.in
38.	Prof. Sonia Malik	Department of Psychology	9416241293 hod.psychology@mdu.ac.in
39.	Prof. Sewa Singh Dahiya	Department of Public Administration	9466527002 hod.public.admin@mdu.ac.in
40.	Prof. Desraj	Department of Sociology	9416357414 hod.sociology@mdu.ac.in
41.	Prof. Santosh Nandal	MDU-Centre for Professional and Allied Studies , Gurugram	9813379774 dir.cpas@mdurohtak.ac.in

## SECTION – I

### SCHEDULE FOR ADMISSION PROCESS

Schedule	Date
Opening date of registration	10.09.2021
Last date for submission of online application form	22.09.2021
Online display of 1 <sup>st</sup> merit list	27.09.2021
(The selected candidates will be required to deposit the fee through online mode i.e., by means of only Debit Card / Credit Card / Net Banking.	01.10.2021
Start of Classes	01.10.2021

Start of Online/On-campus classes schedule will be as per the instructions received from the UGC/ State Government due to on-going COVID-19 pandemic

For query relating to Admission

Contact at O/o Centre for International Academic Affairs, M. D. University, Rohtak

E-mail: [fsc@mdurohtak.ac.in](mailto:fsc@mdurohtak.ac.in)

Whatsapp your queries on: +91-9467220055, +91-9813857715

## SECTION – II

### PROGRAMS OFFERED, DURATION AND ELIGIBILITY

Sr. No.	Name of the Program	Minimum Duration (Years)	Intake (15 % of Total Seats)	Eligibility
<b>1. FACULTY OF EDUCATION</b>				
<b>Department of Education</b>				
1.	M.A. (Education)	2	5	Bachelor degree/ Shastri examination (New Scheme) of three years duration with at least 45% marks in aggregate or any other examination recognized by M.D. University, Rohtak as equivalent thereto.
<b>2. FACULTY OF ENGINEERING AND TECHNOLOGY</b>				
<b>University Institute of Engineering and Technology</b>				
2.	Bachelor of Computer Application (BCA)	3	9	Senior Secondary Examination (10+2) with at least 45% marks in aggregate from Board of School Education Haryana, Bhiwani or any other examination recognized by M.D. University Rohtak as equivalent thereto. OR Three years Diploma Program conducted by the State Board of Technical Education or any other examination recognized by the State Board of Technical Education as equivalent thereto.
<b>3. FACULTY OF HUMANITIES &amp; ARTS</b>				
<b>Department of English &amp; Foreign Languages</b>				
3.	M.A. (English)	2	9	Bachelor Degree in any discipline with at least 45% marks in aggregate.
4.	M.A. (English) Honours 5-Year integrated	5	6	Senior Secondary Examination (10+2) with at least 45% marks in aggregate from Board of School Education Haryana, Bhiwani or any other examination recognized by M.D. University, Rohtak as equivalent thereto.
<b>Department of Hindi</b>				
5.	M.A. (Hindi)	2	9	Bachelor Degree in any discipline with at least 45% marks in aggregate.
<b>Department of Journalism &amp; Mass Communication</b>				
6.	M.A. (Journalism & Mass Communication)	2	6	Bachelor Degree in any discipline with at least 45% marks in aggregate.
<b>Department of Sanskrit, Pali &amp; Prakrit</b>				
7.	M.A. (Sanskrit)	2	11	Bachelor degree with Sanskrit (Elective/Compulsory) for the duration of 3 years)/Shastri Examination (New Scheme) of three years duration with at least 45% marks in aggregate or any other examination recognized by M.D. University, Rohtak as equivalent thereto.

Sr. No.	Name of the Program	Minimum Duration (Years)	Intake (15 % of Total Seats)	Eligibility
Department of Music				
8.	M.A. (Music Vocal)	2	2	B.A. (Hons.) in Music with 45% marks in aggregate OR Bachelor's degree with Music as one of the subjects with 45% marks in aggregate in the subject of Music. OR Bachelor's degree of minimum 3 years duration in any discipline with 45% marks in aggregate with any of the following examinations: Prabhakar from Paryag Sangeet Samiti, Allahabad, with the certificate of 4 <sup>th</sup> , 5 <sup>th</sup> & 6 <sup>th</sup> year. OR Sangeet Visharad from Gandharawa Mahavidyalya, Mumbai with certificate of 4 <sup>th</sup> , 5 <sup>th</sup> & 6 <sup>th</sup> year. OR Sangeet Visharad (5 years) from Prachin Kala Kendra, Chandigarh with 3 <sup>rd</sup> , 4 <sup>th</sup> & 5 <sup>th</sup> year certificate. OR Sangeet Shiromani from Delhi University, Delhi OR Vid (6 years) from Indira Kala Vishavidyalya with certificate of 4 <sup>th</sup> , 5 <sup>th</sup> & 6 <sup>th</sup> year.
9.	M.A. (Music -Instrumental) Sitar	2	2	-do-
Department of Visual Arts				
10.	M.A. (Fine Arts) (Drawing & Painting)	2	2	Bachelor degree with in any one of the Art subject i.e., Painting Applied, Graphics, Sculpture, or Bachelor Degree with any stream with ½ year diploma in Art and Craft with at least 45% in aggregate or any other examination recognized by M.D. University Rohtak as equivalent thereto.
11.	Master of Fine Arts (Painting) 6-year Integrated	6	2	Senior Secondary Examination (10+2) with at least 45% marks in aggregate from Board of School Education Haryana, Bhiwani or any other examination recognized by M.D. University Rohtak as equivalent thereto.
4. FACULTY OF LAW				
Department of Law				
12.	LLM	2	5	LLB (Professional) Examination or an examination recognized as equivalent thereto with at least 50% marks in the aggregate shall be eligible to join First Semester of the LL.M. Program.
	Shift I			
	Shift II	2	5	
5. FACULTY OF MANAGEMENT SCIENCES & COMMERCE				
Department of Commerce				
13.	M.Com.	2	9	B.Com./BBA/BTM/BIM/ Bachelor of Arts/Science with Economics/ Mathematics with 45% marks in aggregate.
14.	M.Com. (Hons.) 5-year Integrated	5	9	Senior Secondary Examination (10+2) with at least 45% Marks in aggregate from Board of School Education, Haryana, Bhiwani or any other examination recognized by M.D. University, Rohtak as equivalent thereto.



Sr. No.	Name of the Program	Minimum Duration (Years)	Intake (15 % of Total Seats)	Eligibility
<b>Institute of Hotel &amp; Tourism Management</b>				
15.	Master of Tourism & Travel Management (MTTM)	2	6	Master/Bachelor degree with at least 45% marks in aggregate or any other examination recognized by M.D. University, Rohtak
16.	Bachelor of Tourism & Travel Management (BTTM)	4	9	Senior Secondary Examination (10+2) with at least 45% marks from Board of School Education Haryana, Bhiwani or any other examination recognized by M.D. University, Rohtak as equivalent thereto.
<b>Institute of Management Studies &amp; Research</b>				
17.	MBA 5-year Integrated	5	20	Senior Secondary Examination (10+2) with at least 50% marks in aggregate from Board of School Education Haryana, Bhiwani or any other examination recognized by M.D. University, Rohtak as equivalent thereto.
18.	MBA (Hons.)	2	10	Bachelor's Degree of three-year duration in any discipline with not less than 50% marks in the aggregate.
19.	MBA (General)	2	10	-do-
20.	MBA (Business Economics)	2	10	-do-
<b>6. FACULTY OF LIFE SCIENCES</b>				
<b>Centre for Bioinformatics</b>				
21.	M.Sc. (Bioinformatics)	2	3	Bachelor degree in Biological Sciences with Chemistry as a subsidiary subject/ Agriculture Science/Fisheries/ Horticulture/ B.Tech.(Food technology)/B.Tech. (Biotechnology)/ B.Sc. (Biotechnology)/ B.Sc. (Microbiology)/B.Sc. (Environmental Science)/ B.Sc. (Biomedical Engineering)/ B.Sc. (Biochemistry)/ B.V. Sc./ B.E. (Technology)/ B. Pharma/ MBBS/ B.Sc. (Bioinformatics)/ B.Tech. or B.E. (Bioinformatics)/B.D.S. with at least 50% marks or any other examination recognized by State Universities of Haryana as equivalent thereto.
<b>Center for Biotechnology</b>				
22.	M.Sc. (Biotechnology)	2	3	Bachelor degree in Biological Sciences with Chemistry as a subsidiary subject/ Agriculture Science/Fisheries/ Horticulture/ B.Tech.(Food technology)/B.Tech. (Biotechnology)/ B.Sc. (Biotechnology)/ B.Sc. (Microbiology)/B.Sc. (Environmental Science)/ B.Sc. (Biomedical Engineering)/ B.Sc. (Biochemistry)/ B.V. Sc./ B.E. (Technology)/ B.Pharm/ MBBS/ B.Sc. (Bioinformatics)/ B.Tech. or B.E. (Bioinformatics)/B.D.S. with at least 50% marks or any other examination recognized by State Universities of Haryana as equivalent thereto.
23.	M.Sc. (Agricultural Biotechnology)	2	3	-do-

Sr. No.	Name of the Program	Minimum Duration (Years)	Intake (15 % of Total Seats)	Eligibility
<b>Centre for Medical Biotechnology</b>				
24.	M.Sc. (Medical Biotechnology)	2	5	Bachelor (Pass/Hons.) degree in Biological Sciences like Medical Biotechnology, Biotechnology, Microbiology, Environmental Science, Biochemistry, Bioinformatics, Genetics, Zoology, Botany etc./B.Sc. (Biomedical Engineering)/B.Tech. (Biotechnology), B.E. (Biotechnology)/ B.V. Sc./ B.Pharmacy/ MBBS/ BDS with at least 50% marks or any other examination recognized by State Universities of Haryana as equivalent thereto.
<b>Department of Biochemistry</b>				
25.	M.Sc. (Biochemistry)	2	6	B.Sc/B.Sc (Hons.) in Biochemistry/Biotechnology, or, Bachelor degree in Pharmacy, or B.Sc. (Pass) with any of three subjects, viz. Botany, Zoology, Chemistry, Microbiology, Genetics, Medical Biochemistry, Biotechnology, Biochemical Engineering (out of the three subjects, at least two should be related to Biology) with at least 50% marks in aggregate, or, any other examination recognized by State Universities of Haryana as equivalent thereto.
<b>Department of Botany</b>				
26.	M.Sc. (Botany)	2	6	B.Sc. (Hons.) in Botany/ B.Sc. (Pass) with Botany and any two of the subjects, viz., Anthropology, Biochemistry, Biotechnology, Chemistry, Environmental Science, Genetics, Microbiology, and Zoology with at least 50% marks in aggregate or any other examination recognized by State Universities of Haryana as equivalent thereto.
<b>Department of Environmental Science</b>				
27.	M.Sc. (Environmental Sciences)	2	5	B.Sc. (Hons. or Pass) in any discipline of Sciences or B.Tech. (Biotechnology/ Environment Engineering) with 50% marks in aggregate or any other examination recognized by State Universities of Haryana as equivalent thereto.
28.	M.Sc. (Environmental Biotechnology)	2	3	-do-
<b>Department of Food Technology</b>				
29.	M.Sc. (Food Technology)	2	3	B.Sc.(Pass) degree in Medical or Non-Medical Sciences or B.Sc. (Hons.) with any of the subjects of medical or non-medical sciences or B.Sc.(Hons) or B.Sc. (Pass) degree in subjects of applied sciences including Agriculture/ Fisheries/ Horticulture/ Food Science/Food Processing Technology/Home Science (10+2 with Science subjects only)) or B.E./B.Tech Food Technology/ Sugar Technology/Agriculture Processing Engineering. / Post Harvest Technology with at least 50% marks in aggregate in above all the degrees/programs or any other equivalent examination recognized by State Universities of Haryana as equivalent thereto.

Sr. No.	Name of the Program	Minimum Duration (Years)	Intake (15 % of Total Seats)	Eligibility
<b>Department of Genetics</b>				
30.	M.Sc. (Genetics)	2	5	B.Sc. (Hons.) in any of the subjects, viz., Biochemistry, Botany, Environmental Sciences, Genetics, Microbiology or Zoology/ B.Sc. (Pass) with any three of the subjects, viz., Anthropology, Biomedical Engineering, Biotechnology, Botany, Chemistry Fisheries, Genetics, Haematology, Immunology, Industrial Microbiology, Medical Biochemistry, and Zoology / Bachelor Degree in Pharmacy /Home Science /Agriculture Science/Veterinary Science/ B.E. / B.Tech. (Biotechnology/Bioinformatics) with at least 50% marks in aggregate or any other examination recognized by State Universities of Haryana as equivalent thereto.
31.	M.Sc. (Forensic Science)	2	4	B.Sc. (Forensic Science)/B.Sc. (Pass/Hons) with any of the two subjects viz. Botany, Biotechnology,Biochemistry, Chemistry, Mathematics, Physics and Zoology, B.Sc. Biosciences/ Biomedical/ Biological Sciences, BDS with at least 50% marks in aggregate or any other examination recognized by State Universities of Haryana as equivalent thereto.
<b>Department of Microbiology</b>				
32.	M.Sc. (Microbial Biotechnology)	2	3	B.Sc. (Hons) in any of the subjects viz. Biochemistry, Biotechnology, Botany, Genetics, Industrial Microbiology, Microbiology, Medical Biochemistry or Zoology/ B.Sc. (Pass) with any three of the subjects viz. Biochemistry, Environmental Science, Biotechnology, Botany, Chemistry, Genetics, Industrial Microbiology, Microbiology, Microbiology and Zoology/ Bachelor degree in Pharmacy / Agriculture Science/Veterinary Science with at least 50% marks in aggregate or any other examination recognized by State Universities of Haryana as equivalent thereto.
33.	M.Sc. (Microbiology)	2	4	-do-
<b>Department of Zoology</b>				
34.	M.Sc. (Zoology)	2	6	B.Sc. (Hons.) in Zoology/ B.Sc. (Pass) with Zoology and any two of the subjects, viz., Anthropology, Biochemistry, Biotechnology, Botany, Chemistry, Environmental Science, Fisheries, Genetics, Geology and Microbiology with at least 50% marks in aggregate or any other examination recognized by State Universities of Haryana as equivalent thereto.
<b>7. FACULTY OF PHYSICAL SCIENCES</b>				
<b>Department of Chemistry</b>				
35.	M.Sc. (Chemistry)	2	14	B.Sc. (Hons.) in Chemistry/ B.Sc. (Pass) with Chemistry as one of the main subjects with at least 50% marks in aggregate or any other examination recognized by State Universities of Haryana as equivalent thereto.

Sr. No.	Name of the Program	Minimum Duration (Years)	Intake (15 % of Total Seats)	Eligibility
<b>Department of Computer Science &amp; Application</b>				
36.	M.Sc (Computer Science).	2	6	Bachelor/Post Graduate Degree in any discipline with at least 50% marks in aggregate of any examination recognized by M.D. University, Rohtak as equivalent thereto.
<b>Department of Mathematics</b>				
37.	M.Sc. (Mathematics)	2	9	B.A./B.Sc. (Hons.) in Mathematics/ B.A. or B.Sc.(Pass) with Mathematics as one of the subjects with at least 50% marks in aggregate or any other examination recognized by State Universities of Haryana as equivalent thereto.
38.	M.Sc. (Math. with Computer Science)	2	9	-do-
39.	M.Sc. (Maths) (Hons.) 5-year Integrated	5	9	Senior Secondary Examination (10+2) with Maths as one of the subjects with at least 50% marks in aggregate from Board of School Education Haryana, Bhiwani or any other examination recognized by M.D. University, Rohtak as equivalent thereto.
<b>Department of Physics</b>				
40.	M.Sc. (Physics)	2	9	B.Sc.(Hons.)in Physics/B.Sc.(Pass)with Physics and Mathematics as two of the main subjects with at least 50% marks in aggregate or any other examination recognized by State Universities of Haryana as equivalent thereto.
<b>Department of Statistics</b>				
41.	M.Sc. (Statistics)	2	8	B.A./B.Sc. (Hons. or Pass) with Statistics and/or Mathematics OR B.A. Economics/BE/B.Tech with Mathematics as a subject at 10+2 level and at least 50% marks in aggregate or any other examination recognized as equivalent thereto by this University.
<b>8. FACULTY OF SOCIAL SCIENCES</b>				
<b>Department of Defence &amp; Strategic Studies</b>				
42.	M.A. (Defence & Strategic Studies)	2	6	B.A./B.Sc.(General/Hons.) with Defence Studies as a subject with at least 45% marks in aggregate. However, the left over vacant seats, if any, will be filled up by the candidates having Bachelor Degree in any discipline with at least 45% in aggregate or any other examination recognized by M.D. University, Rohtak as equivalent thereto.
<b>Department of Economics</b>				
43.	M.A. (Economics)	2	9	Bachelor Degree in any discipline with at least 45% marks in aggregate.
44.	M.A. (Economics) (Hons.) 5-year Integrated	5	6	Senior Secondary Examination (10+2) with at least 45% marks in aggregate from Board of School Education, Haryana, Bhiwani or any other examination recognized by M.D. University, Rohtak as equivalent thereto.

Sr. No.	Name of the Program	Minimum Duration (Years)	Intake (15 % of Total Seats)	Eligibility
<b>Department of Geography</b>				
45.	M.A. (Geography)	2	8	B.A./B.Sc. (General or Hons.) with Geography as a subject with at least 45% marks in aggregate.
<b>Department of History</b>				
46.	M.A. (History)	2	11	Bachelor Degree in any discipline with at least 45% marks in aggregate.
<b>Department of Library &amp; Information Science</b>				
47.	Master of Library & Information Science	2	7	Bachelor degree in any discipline from any University recognized by UGC with at least 45% marks in aggregate or equivalent thereto. Under Lateral Entry Scheme into Third Semester: A candidate who has passed 1 <sup>st</sup> and 2 <sup>nd</sup> Semesters of integrated M.L.I.Sc. program of this University or B.L.I.Sc. 1- year program of this University or any other University recognized as equivalent thereto will be eligible for admission to 3rd Semester under Lateral Entry Scheme subject to availability of seats. Note: There shall be 10% seats for lateral entry of the sanctioned strength of 1st year.
<b>Department of Political Science</b>				
48.	M.A. (Political Science)	2	9	Bachelor Degree in any discipline with at least 45% marks in aggregate.
<b>Department of Psychology</b>				
49.	M.A. (Psychology)	2	8	Bachelor Degree with Psychology for the duration of three years with at least 45% marks in aggregate.
50.	M.A. (Applied Psychology)	2	6	-do-
<b>Department of Public Administration</b>				
51.	M.A.(Public Administration)	2	8	Bachelor Degree in any discipline with at least 45% marks in aggregate.
52.	M.A. (Hons.) Public Administration 5-Year Integrated (under SFS)	5	8	Senior Secondary Examination (10+2) with at least 45% marks in aggregate from Board of School Education Haryana, Bhiwani or any other examination recognized by M.D. University Rohtak as equivalent thereto.
<b>Department of Sociology</b>				
53.	M.A. (Sociology)	2	8	Bachelor Degree in any discipline with at least 45% marks in aggregate.
<b>09.FACULTY OF INTERDISCIPLINARY STUDIES</b>				
54.	M.A. (Yoga Science) (Under S.F.S.)	2	8	Bachelor Degree of three years duration with at least 45% marks in aggregate or any other examination recognized by M.D. University, Rohtak. Preference will be given to PG Diploma in Yoga Science/Diploma or Degree in Yoga Science only in case when there is tie in merit score.
<b>10. MDU CENTRE FOR PROFESSIONAL ALLIED AND STUDIES, GURUGRAM</b>				
55.	MBA	2	27	Bachelor/Post Graduate Degree in any discipline with at least 50% marks in aggregate of any examination recognized by M.D. University, Rohtak as equivalent thereto.

Sr. No.	Name of the Program	Minimum Duration (Years)	Intake (15 % of Total Seats)	Eligibility
56.	MBA 5-Year Integrated	5	9	Senior Secondary Examination (10+2) with at least 50% marks in aggregate from Board of School Education Haryana, Bhiwani or any other examination recognized by M.D. University, Rohtak as equivalent thereto.
57.	LLM			LLB (Professional) Examination or an examination recognized as equivalent thereto with at least 50% marks in the aggregate shall be eligible to join First Semester of the LL.M. Program.
	Shift I	2	5	
	Shift II	2	5	



## HOW TO APPLY

Foreign candidates are required to fill online application through the website of Maharshi Dayanand University, Rohtak (<http://www.mdu.ac.in>) as follows:

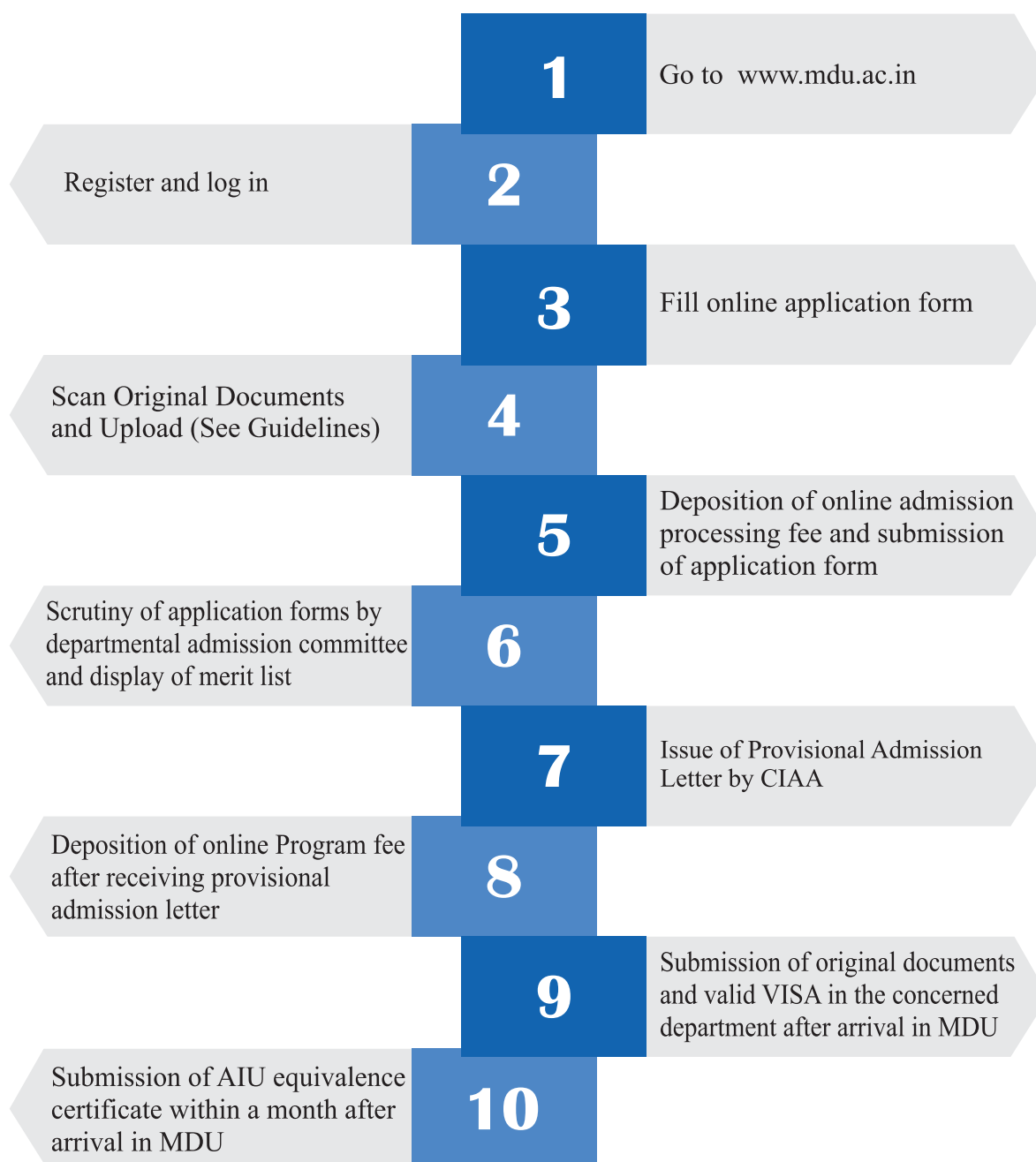

## DOCUMENTS REQUIRED

### A. Documents required at time of filling online application form

Foreign Nationals are required to upload the scanned copies of each of the following original documents while applying for admission to different programs.

1. Mark sheet (Transcripts) of Qualifying Examination.
2. Valid Passport.
3. Fitness Certificate by the Authorised/ Registered Medical Practitioner as per Annexure-I
4. Conduct and Character Certificate from the Head of the Institution from where the qualifying examination has been passed or from concerned Embassy.
5. Photograph
6. Signature

**NOTE: The candidate must upload all required scanned images/scanned copies only in .jpg format of 100 kb size per documents**

### B. Documents required on arrival of candidate at MDU Campus

1. All uploaded original documents i.e. serial number 1 to 4 mentioned in A above
2. A valid student VISA in the name of MDU, Rohtak
3. Fitness Certificate by the Authorised/ Registered Medical Practitioner that the candidate is not suffering from COVID-19 and has been fully vaccinated.
4. Equivalence Certificate from Association of Indian Universities (AIU) within a month of arrival to MDU campus. If AIU does not issue equivalence certificate for specific program, the equivalency committee of MDU shall consider such cases and decide the equivalency.

The address of AIU is given below:

AIU House, 16, Comrade Indrajit Guptya Marg, New Delhi- 110002, India

Phone: (91)-11-23230059, (91)-11-23232429

Fax: (91)-11-23232131

Email: [international@aiu.ac.in](mailto:international@aiu.ac.in)

**Note:** The Provisional Admission Offer letter shall be used to apply for the Student/Reserch VISA to the Indian Embassy. The VISA must be endorsed in the name of Maharshi Dayanand University, Rohtak, Haryana, India

## IMPORTANT INSTRUCTIONS

1. Please read the guidelines or procedure of admission before filling the **Online Application Form**.
2. Please write your correct name and surname in the application form. No change will be allowed later on.
3. All documents are required to be either in English or in English transcript of the same duly issued by competent authority.
4. It is mandatory that the marksheets are attested by Ministry of Education or Indian Embassy of concerned country.
5. It is mandatory for all provisionally admitted candidates to produce the same documents in original on arrival to MDU campus, as have been uploaded in the online admission form.
6. In case the documents, on the basis of which provisional admission is granted, are found to be fake at the time of submission, the provisional admission will be rejected and legal action will be taken under Indian Penal Code
7. Fee once paid is non-refundable.
8. Foreign Students has to register his name with the local police in the FRRO (Foreigner Regional Registration Office) within fourteen days of arrival in India. The following documents shall be required for the purpose:
  - o Photocopy of Passport
  - o Photocopy of VISA
  - o Proof of Residence
  - o Proof of Admission
  - o Four Passport Size photographs
  - o HIV Report
9. Students will not work with any Institute/Firm during the period of study.

## IMPORTANT NOTES

1. Those who have done graduation or post-graduation shall not be eligible for admission to 5- year/6- year Integrated programs.
2. No students shall be permitted to pursue two regular degree programs simultaneously. However, the students may be allowed to pursue certificate / diploma programs as per University rules.
3. Rounding off of the decimal digits to a whole number for calculating the percentage of marks shall not be permissible in any case, whatsoever.
4. Other rules and guidelines are to be followed as per MDU main prospectus ([www.mdu.ac.in](http://www.mdu.ac.in)).

## Frequently Asked Questions (FAQ's)

**1. Where Maharshi Dayanand University (MDU), Rohtak is located and how do I reach the campus?**

MDU is located 75 km West of National Capital New Delhi in the state of Haryana and 80 Km West of IGI Airport, New Delhi. You can reach MDU by road from IGI Airport, New Delhi.

**2. Why to select MDU as study destination in India?**

MDU, Rohtak is A+ Accredited University with 76<sup>th</sup> Rank by NIRF and a Partner Institute by Study in India, Govt. of India.

**3. What is 'Study in India' (SII)?**

SII is a flagship program of Ministry of Education, Government of India to facilitate quality education to foreign Nationals.

**4. What is Institutional ID of MDU on Study in India Portal?**

The designated Institution (DI) code is SII-I-0252.

**5. Does MDU, Rohtak provide scholarships?**

The students can avail scholarship by appearing in different tests (Pargati and Africa Free education etc.) conducted by SII, Government of India.

**6. What is the medium of instruction at MDU, Rohtak?**

Medium of instruction is English except in language specific programs.

**7. How can I get admission in MDU, Rohtak?**

A student who is a citizen of a country other than India can choose any one of the following modes of admission:

- a) MDU, Rohtak : [www.mdu.ac.in](http://www.mdu.ac.in)
- b) Study in India': <https://studyinindia.gov.in>

**8. What about student VISA?**

Provisionally admitted candidates are required to have Student VISA issued by Indian Embassy/High Commission/Consulate in the country that they reside in.

**9. Do I need any kind of Equivalence Certificate?**

After admission, all foreign Nationals with foreign qualifications are required to submit the Equivalence Certificate from Association of Indian Universities (AIU) (<http://www.aiu.ac.in/evaluation.php>) within a month of arrival to MDU. If AIU does not issue equivalence certificate for specific program, the equivalency committee of MDU considers such cases and decides accordingly.

**10. Is there any Grievance Redressal mechanism?**

Yes, there are committees to address the Grievances of students at the department level as well as central level of the University

**Note:** 1. The candidate are advised to desist from applying through agent as University has not authorized any agent to act on its behalf.  
2. The candidate must apply for admission using his/her personnel Email-ID.

## GENERAL INFORMATION

- **Who is a Foreign National:**

Candidate who holds a passport/citizenship of a country other than India.

Candidate who has an OCI (Overseas Citizen of India) /PIO (Person of Indian Origin) Card and also holds a passport of a country other than India.

- **Who is not a Foreign National:**

Non-Resident Indian (NRI).

Indian Citizen whose qualifying examination is from an International Board/Foreign University.

- All foreign national candidates who receive a provisional admission offer letter to any programme in the Maharshi Dayanand University should obtain a valid **Student Visa/Research Visa** and bring all original documents to complete the admission process, without which no admission shall be confirmed. The Visa must be endorsed in the name of the Maharshi Dayanand University, Rohtak. No other endorsement will be acceptable.

- **Student Visa:** Student Visa is required to join Undergraduate Programme, Post-Graduate Programme, Certificate or Diploma Programme and M.Phil. Programme only.

- **Research Visa:** Research Visa is required only to join Ph.D. Programme.

- No admission will be confirmed on Tourist Visa/X-Visa/ Medical Visa.
- It is mandatory for all foreign candidates to get medical insurance policy with evacuation clause (wherever mandatory) for admission to any program in the Maharshi Dayanand, University and also to continue the same during the entire tenure of their studies in the Maharshi Dayanand University, Rohtak, Haryana.
- The admission of foreign students will be made on merit on the basis of the qualifying examination. They will not be required to appear in entrance test.
- No request for any change of Program and/or College will be entertained after the completion of admission process.

**NOTE: 1. The student's conduct and disciplinary rules will be same for International student as given in main prospectus of MDU ([www.mdu.ac.in](http://www.mdu.ac.in)). The disciplinary Action against the students will be handled by concerned HODs/Chief Warden/Proctorial Board as per Ordinance. Any disciplinary action if taken against the foreign students, the same shall be intimated to the CIAA office for reference and record.**

**2. University has not authorized any agent to act on its behalf. No Agents/Middlemen will be entertained**

## SECTION – III

### ABOUT THE UNIVERSITY

#### Introduction

Maharshi Dayanand University, Rohtak is a public funded State University established under Haryana Act No. 25 of 1975 with the objective to promote inter-disciplinary higher education and research with special emphasis on studies of environmental, ecology and life sciences.

The University has been:

- Awarded Grade A<sup>+</sup> by NAAC with CGPA of 3.44 valid upto March, 2024.
- Ranked 76<sup>th</sup> among top 100 Indian Universities and 1<sup>st</sup> among State Universities of Haryana in NIRF 2020 by MHRD, Government of India.
- Granted Green Institutional Mentor Award by MHRD in 2020.

The University is fast marching ahead with determined efforts to achieve academic excellence of reckoning. Qualified, experienced and hardworking faculty, congenial academic and administrative environment, transparent, dynamic, responsive, and responsible administrative set-up, strategic academic and research linkages at national and international level, Wi-Fi Campus, state-of-the-art library services, a time-tested tradition of timely holding examinations and time bound result declaration, pulsating campus life, ample career growth opportunities for students, and harmonious relationship among all stakeholders are its essential hallmarks. It is truly growing to be a Centre of Academic Excellence, cherishing a will to deliver quality education, with decisive focus on upliftment of women and rural students, and a sense of commitment to contribute its mite to social, community, and national cause.

The congenial academic environment in the University efficiently inculcates graduate attributes among its students. Quality initiatives of the University have attracted quality students in various programs which in turn has significantly improved student demand ratio, pass percentage of students and a minimal dropout rate.

#### Location and Climate

Rohtak, pulsating with people and vitality, is a city with historical past, a vibrant present and a promising future. The city is about 75 km from National Capital New Delhi on Delhi-Hisar National Highway (NH-10). Rohtak is well connected both by rail as well as road. The nearest Airport (80 km) is Indira Gandhi International Airport, New Delhi. With an Indian institute of management (IIM), Maharshi Dayanand University, Pt. B. D. Sharma University of Health Sciences, and State university of Performing and Visual Arts, the city has become an educational hub in the north-western part of India. The weather of Rohtak is continental type recording high temperatures in May and June whereas December and January month are coldest. Weather during rest part of the year is salubrious and pleasant.

#### Academic Structure

Maharshi Dayanand University, a fast-growing hub of wide range of programs in the traditional, professional and job-oriented streams. The University offers 160 Programs through 10 faculties comprising 40 University Teaching Departments/Centers/Institutes and a satellite campus i.e. MDU-Centre for Professional and Allied Studies, Gurugram. **Choice Based Credit System (CBCS)** in academic programs of the University offer greater academic flexibility to enhance



employability skills of the students by integrating discipline specific, interdisciplinary/multidisciplinary electives in curricula to meet students' interests and aspirations. Courses relevant to Gender Sensitivity, Professional Ethics, Human Values and Community Outreach are also integrated in relevant programs. Environmental issues and its sustainability is an integral part of most of the UG/PG programs. Value-added certificate programs inculcate research aptitude, soft skills, personality development, transferable and life skills to keep students conversant with current global scenario, while value-addition courses like communication skills, foreign languages and training in music facilitate holistic development of students. Timely conduct of examinations and declaration of results in accordance with the pre-determined schedule is an important part of evaluation process.

### **Infrastructure and Learning Resources**

The University has enormous physical facilities to support the teaching- learning activities. The campus spread over 622 acres with a built-up area of 3,75,000 sq. meters, with 18 teaching blocks and other independent buildings accommodates 40 University Teaching Departments. The 279 classrooms including 245 with LAN and Wi-Fi facilities, 177 departmental laboratories, Central Animal House and Aryabhata Central Instrumentation Laboratory. The University has created excellent infrastructure for sports activities of students which includes a fully air-conditioned Multipurpose Gymnasium, Cricket Stadium and Swimming Pool, synthetic athletics track, lawn tennis courts, boxing hall, wrestling hall, kabaddi hall, squash hall, separate sports hostel, and a sprawling sports complex having playfields.



### **Vivekananda Library**

**The University library**, named after the revered social reformer Swami Vivekananda, offers highly conducive and enabling academic environment. Strategically located, the Vivekananda library with excellent state-of-the-art computer facilities and latest infrastructure is housed in a magnificent 3 storied building with 84000 sq. ft. carpet area and a seating capacity of 963 users, a separate air-conditioned reading hall with 80 seats for the researchers with another 14000 sq. ft.



carpet area and 315 reading seats in its five off-shoots. The library has a rich collection of 3,85,906 books, 57,360 bound volumes of journals, 17,090 theses and dissertations, and 352 Indian journals, 71 foreign journals, 31 magazines and 16 newspapers are regularly subscribed in the library. The digital collection of 57,024 e-Books published by renowned publishers of international repute; 8000+ e-journals including Science Direct e-journals, Emerald e-journals and IndianJournals.com, and e-Shodh Sindhu subscribed e-journals; 3400+ theses in digital form are available online for

library users. International databases like Scopus, Web of Science, Indian Citation Index, Sage Research Methods, four CMIE Online Databases (Prowess, Industry Outlook, Economic Outlook and States of India), MLA International Bibliography, Manupatra, AIR Combo, DELNET (Pharma Collection) are some of the emphasized available e-resources.

### **Research and Innovation**

The University has state of the art academic and research facilities and financial support system to promote advanced research. During last five years, 62 research projects/Schemes/ programs worth Rs. 23.09 Crore were funded by government and non-government agencies. Twelve University Teaching Departments have received financial grant under the UGC-SAP, CAS, DST-FIST, DBT, ICSSR etc in the last five year. The University faculty constantly publishes ongoing research papers in quality journals, (CARE list) duly notified on UGC website. The University has H-index 78 (SCOPUS). 2261 papers have been published in last five years in Scopus indexed journals. A total number of 485 scholars under JRFs, SRFs and Post-Doctoral Fellows etc. have been enrolled in the University in last five years. The University has National and International level strategic tie-ups with academic and research organizations for joint academic and research programs and 13 functional MoUs.

### **Student Support Services**

The University has a very **conducive, student centric, ragging free and supportive** environment where students of diverse sections of the society come to pursue higher education. The University has a well-established financial and non-financial student support system and financially supported approximately 10000 students in last five year under various government and non-government fellowships schemes. Additionally, the University has offered various capability enhancement schemes for personal, interpersonal and professional development of the students and for better job opportunities. These efforts have provided job opportunities in various sectors to more than 4000 students. As an initiative towards safety-security of girl students, the University has a proactive cell for Prevention of Violence and Sexual Harassment against Women, 24x7 CCTV surveillance check and security checks.

### **Department of Students' Welfare**

The **Department of Students' Welfare** housed in Students' Activity Centre with a book shop, cybercafé, canteen, common rooms for boys & girls, mini gym, indoor games facilities. For internal transport, the department also operates eco-friendly battery-operated vehicles. The department also organizes various co-curricular activities related to fine arts, literary & cultural activities, theatre and adventure sports, trekking, youth leadership and training, rock climbing, snow skiing, value based spiritual and personality development camps etc.

The Anti-Ragging Committee, Grievances Redressal Cell and Anti Sexual Harassment Cell of the University ensure that the grievances and complaints regarding sexual harassment etc. are properly addressed. The University Haat and the University Health Centre caters the daily needs and medical care of students respectively.

### **Accommodation @ MDU**

The University provides **Residential accommodation** on the campus to over 5000 students in 20 hostels (Ten each for girls and boys). Maintenance of salubrious and caring environment in the hostel complexes and provision of hygienic food at reasonable charges always remains the endeavour of the University authorities. Each hostel has facilities for indoor games, recreation mess and common room. All hostels have been provided with Wi-Fi internet connectivity.

**A dedicated International Hostel facility has been established for foreign students by the university.**

- All rooms have attached washroom, bed, table, chairs, wardrobes and kitchen.
- Air condition facility in each room (optional).
- Dedicated hotline for 24 hours power supply for the campus.



**Note: No Hostel Facility is available for CPAS, Gurugram.**

#### **Health Care Facilities**

The University Health Care Centre is a primary medical care unit on the University Campus for the benefit of the students, employees and their family members. It provides preventive, curative and promotive services at primary level with adequate medical and paramedical staff to address the health issues of students faculty and staff. More over tertiary medical treatment is provided by Pt. B.D. Sharma Post Graduate Institute Medical Sciences beside many other hospitals in the city.

**The University has established following Centres/ Cells and facilities to promote the academic, research ecosystem, student support and progression.**

- Faculty Development Centre
- Research Institute and chairs
- Aryabhatta Central Instrumentation Laboratory
- Internal Quality Assurance Cell
- Central Animal House
- Career Counseling and placement cell
- University Cell of Computer Examination
- Environmental Sustainability Management Cell
- Women Study Centre
- University Youth Red Cross
- Directorate of Sports
- Centre for Life Skills and Soft Skills



## CENTRE FOR INTERNATIONAL ACADEMIC AFFAIRS

The University has a full-fledged Centre for International Academic Affairs headed by Dean, Centre for International Academic Affairs. The Centre acts as the nodal agency and assist the International Students' Community, in acquiring information about the registration, various programs, fee structure, eligibility, Visa requirements, accommodation, health insurance and their overall welfare through a unique 'single window system'. For this, a dedicated portal is already in place for foreign students. Apart from offering a multi-cultural and inter-disciplinary learning environment, one of the main reasons for studying in Maharshi Dayanand University Rohtak is the affordable cost of living and a favourable environment for education. Along with academics, International Students are also encouraged to participate in extra-curricular activities. Centre for International Academic Affairs coordinates its activities in close contact with the university leadership, various faculties and teaching departments

The students from following countries have been admitted to MDU so far.



- Afghanistan ● Bangladesh ● Bhutan ● Congo ● Ghana ● Indonesia ● Iraq ● Kenya
- Nigeria ● Rwanda ● South Korea ● Syria ● Tajikistan ● Uganda ● United Kingdom
- Zimbabwe

## MDU-An Authorized Partner of 'Study in India'

Maharshi Dayanand University (MDU), Rohtak [NAAC accredited A+ grade University] is authorized partner of 'Study in India' since 2019. It is a flagship project by the Govt. of India under the aegis of the Ministry of Human Resources Development (MHRD) in collaboration with Ministry of External Affairs. This initiative aims to make India the preferred destination for education leveraging value for money and globally competitive standard of education.

India's system of higher education is the third largest in the world. Indian Universities are offering academic programs such as Engineering, Masters in Business Administration, Sciences, Liberal Arts, Artificial Intelligence, Photonics and Design Thinking etc. among other. As a result, many of its higher education institutions figure in the top 100 Asian Universities as per QS and The World University rankings of 2018. At the same time, niche courses such as Yoga, Ayurveda or Buddhism are also offered under the umbrella of Study in India. Most of the higher education is delivered in English which can offer an ease of communication and be enjoyed by the overseas students. The programme involves partnership with premier education institutes in India. Study in India shortlisted Indian Institutes/Universities basis their India Rankings and NAAC accreditation score and 96 top Indian educational institutions have been partnered with the program and are offering seats through the SII portal. A robust supporting website ([studyinindia.gov.in](http://studyinindia.gov.in)) was also launched through which offering of ~19000 seats with ~9000 + fee waivers with courses ranging across UG, PG, PhD & niche segments is being made. In the first admission cycle of 2018 around 1000+ students got placed to IITs, NITs, DTU, IIMs and premiere public as well as private colleges of India through this initiative.

Ministry of Human Resource Development (MHRD), is inviting aspiring candidates from all over the world to pursue education in the desired fields with the top ranked institutions in India.

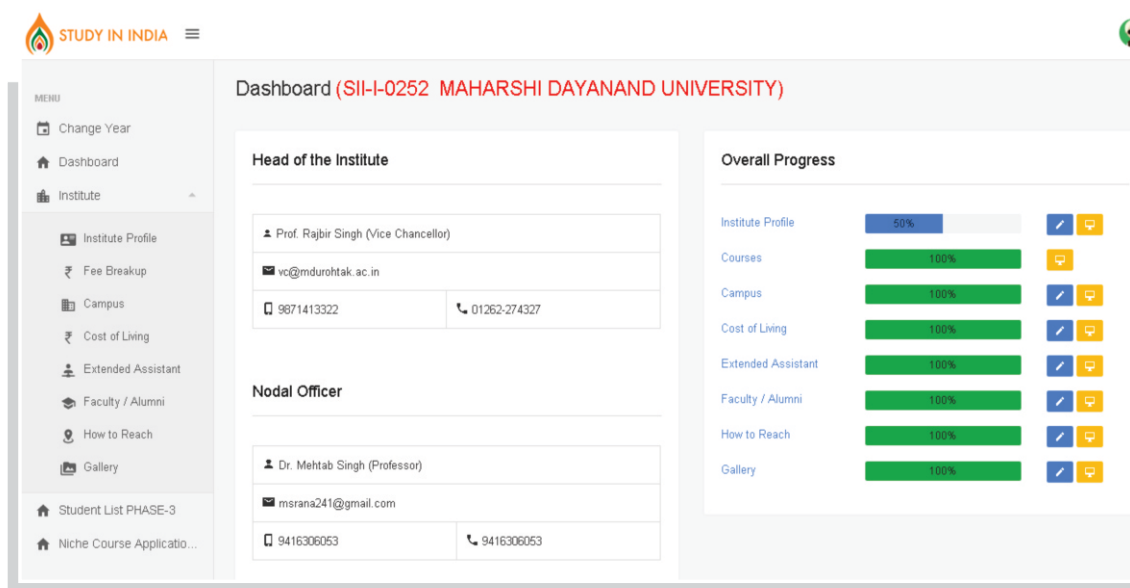

# FEE STRUCTURE OF SAARC & Non SAARC Countries

Sr. No.	Name of Course	Admission fee (p.a.)	Tuition fee (p.a.)	A. Fund	Dev. Fee	Security refundable	Curriculum charges	Other charges	Exam. Fee	Admission processing	Sub Total	Hostel Fee*		Food Charges*	Total Fee	Total Fee
									Fee for 1st sem.			AC	Non AC		Fee WITH AC ROOM (in INR)	Fee. WITH Non AC ROOM (in INR)
		(i)	(ii)	(iii)	(iv)	(v)	(vi)	(vii)	(viii)	(ix)	sum of (i to ix)					
1	LLM	50	30,000	240	46,000	500	50	1877	1000	4000	83717	60,000	30,000	60,000	2,03,717	1,73,717
2	M.A. Defence & Strategic Studies	50	30,000	240	38,000	500	50	1084	400	4000	74324	60000	30000	60,000	1,94,324	1,64,324
3	M.A. Economics	50	30,000	240	38,000	500	50	1084	400	4000	74324	60,000	30,000	60,000	1,94,324	1,64,324
4	M.A. Education	50	30,000	240	38,000	500	50	1084	400	4000	74324	60000	30000	60,000	1,94,324	1,64,324
5	M.A. English	50	30,000	240	38,000	500	50	1084	400	4000	74324	60000	30000	60,000	1,94,324	1,64,324
6	M.A. Hindi	50	30,000	240	38,000	500	50	1084	400	4000	74324	60,000	30,000	60,000	1,94,324	1,64,324
7	M.A. History	50	30,000	240	38,000	500	50	1084	400	4000	74324	60,000	30,000	60,000	1,94,324	1,64,324
8	M.A. Fine Arts, Drawing & Painting	50	30,000	240	38,000	500	50	1084	400	4000	74324	60000	30000	60,000	1,94,324	1,64,324
9	M.A. Music	50	30,000	240	38,000	500	50	1084	400	4000	74324	60,000	30,000	60,000	1,94,324	1,64,324
10	M.A. Political Science	50	30,000	240	38,000	500	50	1084	400	4000	74324	60,000	30,000	60,000	1,94,324	1,64,324
11	M.A. Public Administration	50	30,000	240	38,000	500	50	1084	400	4000	74324	60000	30000	60,000	1,94,324	1,64,324
12	M.A. Sanskrit	50	30,000	240	38,000	500	50	1084	400	4000	74324	60,000	30,000	60,000	1,94,324	1,64,324
13	M.A. Geography	50	30,000	240	38,000	500	50	1384	400	4000	74624	60,000	30,000	60,000	1,94,624	1,64,624

\* Hostel Fee and Food Charges will be applicable for the beneficiaries only

Sr. No.	Name of Course	Admission fee (p.a.)	Tuition fee (p.a.)	A. Fund	Dev. Fee	Security refundable	Curri-culum charges	Other charges (p.a.)	Exam. Fee	Admission processing	Sub Total	Hostel Fee*	Food Charges*	Total Fee	Total Fee
		(i)	(ii)	(iii)	(iv)	(v)	(vi)	(vii)	Fee for Ist sem.		sum of (i to ix)	AC	Non AC	Fee. WITH Non AC ROOM (in INR)	Fee WITH AC ROOM (in INR)
14	M.A. Journalism & Mass Communication	50	30,000	240	38,000	500	50	1384	400	4000	74624	60000	30000	1,64,624	1,94,624
15	M.A. Sociology	50	30,000	240	38,000	500	50	1384	400	4000	74624	60000	30000	1,64,624	1,94,624
16	M.A. Psychology	50	30,000	240	38,000	500	50	2084	400	4000	75324	60000	30000	1,65,324	1,95,324
17	M.A. Applied Psychology	50	30,000	240	38,000	500	50	2084	400	4000	75324	60000	30000	1,65,324	1,95,324
18	M.Sc. Chemistry	50	30,000	240	46000	500	50	1147	400	4000	82387	60,000	30,000	1,72,387	2,02,387
19	M.Sc. Physics	50	30,000	240	46000	500	50	1147	400	4000	82387	60,000	30,000	1,72,387	2,02,387
20	M.Sc Math with Computer Science	50	30,000	240	46000	500	50	6084	400	4000	87324	60000	30000	1,77,324	2,07,324
21	M.Sc Math	50	30,000	240	46000	500	50	1084	400	4000	82324	60,000	30,000	1,72,324	2,02,324
22	M.Com	50	30,000	240	42000	500	50	1084	400	4000	78324	60,000	30,000	1,68,324	1,98,324
23	M.Sc. Statistics	50	30,000	240	46000	500	50	1084	400	4000	82324	60000	30000	1,72,324	2,02,324
24	M.A. (Hons.) 5- years Economics	50	30,000	240	38,000	500	50	1084	400	4000	74324	60,000	30,000	1,64,324	1,94,324
25	M.A. (Hons.) 5- years English	50	30,000	240	38,000	500	50	1084	400	4000	74324	60,000	30,000	1,64,324	1,94,324
26	M.A. (Hons.) 5- years Public Administration	50	30,000	240	38,000	500	50	1084	400	4000	74324	60,000	30,000	1,64,324	1,94,324

\* Hostel Fee and Food Charges will be applicable for the beneficiaries only



Sr. No.	Name of Course	Admission fee (p.a.)	Tuition fee (p.a.)	A. Fund	Dev. Fee	Security refundable	Curri-culum charges	Other charges (p.a.)	Exam. Fee	Admission processing	Sub Total	Hostel Fee*	Food Charges*	Total Fee	Total Fee
									Fee for Ist sem.			AC	Non AC	Fee. WITH Non AC ROOM (in INR)	Fee WITH AC ROOM (in INR)
		(i)	(ii)	(iii)	(iv)	(v)	(vi)	(vii)	(viii)	(ix)	sum of (i to ix)				
27	M.Com. (Hons.) 5 year Integrated	50	30,000	240	38,000	500	50	1084	400	4000	74324	60,000	30,000	1,64,324	1,94,324
28	M.Sc. Math (Hons.) 5 years Integrated	50	30,000	240	46000	500	50	1084	400	4000	82324	60,000	30,000	1,72,324	2,02,324
29	MFA (Painting) 6 years Integrated	50	30,000	240	38000	1000	50	5374	400	4000	79114	60000	30000	1,69,114	1,99,114
30	M. Lib. & Information Science	50	30,000	240	38000	500	50	1874	400	4000	75114	60,000	30,000	1,65,114	1,95,114
31	MBA (General) 2 years	50	30,000	240	46000	500	50	2224	1000	4000	84064	60,000	30,000	1,74,064	2,04,064
32	MBA (Business Economics)	50	30,000	240	46000	500	50	2224	1000	4000	84064	60000	30000	1,74,064	2,04,064
33	MBA 5 years Integrated	50	30,000	240	46000	500	50	2224	1000	4000	84064	60,000	30,000	1,74,064	2,04,064
34	MBA (Hons.)	50	30,000	240	46000	500	50	2224	1000	4000	84064	60,000	30,000	1,74,064	2,04,064
35	M.Sc. Agri. Bio-technology	50	30,000	240	46000	500	50	1147	400	4000	82387	60,000	30,000	1,72,387	2,02,387
36	M.Sc. Bio-technology	50	30,000	240	46000	500	50	1147	400	4000	82387	60000	30000	1,72,387	2,02,387
37	M.Sc. Bioinformatics	50	30,000	240	46000	500	50	1147	400	4000	82387	60000	30000	1,72,387	2,02,387
38	M.Sc. Biochemistry	50	30,000	240	46000	500	50	1147	400	4000	82387	60,000	30,000	1,72,387	2,02,387
39	M.Sc. Botany	50	30,000	240	46000	500	50	1147	400	4000	82387	60,000	30,000	1,72,387	2,02,387

\* Hostel Fee and Food Charges will be applicable for the beneficiaries only

Sr. No.	Name of Course	Admission fee (p.a.)	Tuition fee (p.a.)	A. Fund	Dev. Fee	Security refundable	Curriculum charges	Other charges (p.a.)	Exam. Fee	Admission processing	Sub Total	Hostel Fee*	Food Charges*	Total Fee	Total Fee
									Fee for Ist sem.			AC	Non AC	Fee. WITH Non AC ROOM (in INR)	Fee WITH AC ROOM (in INR)
		(i)	(ii)	(iii)	(iv)	(v)	(vi)	(vii)	(viii)	(ix)	sum of (i to ix)				
40	M.Sc. Environmental Biotechnology	50	30,000	240	46000	500	50	1147	400	4000	82387	60000	30000	1,72,387	2,02,387
41	M.Sc. Environmental Sciences	50	30,000	240	46000	500	50	1147	400	4000	82387	60,000	30,000	1,72,387	2,02,387
42	M.Sc. Microbial Biotechnology	50	30,000	80	46000	500	50	1147	400	4000	82227	60,000	30,000	1,72,227	2,02,227
43	M.Sc. Food technology	50	30,000	240	46000	500	50	1147	400	4000	82387	60000	30000	1,72,387	2,02,387
44	M.Sc. Forensic Science	50	30,000	240	46000	500	50	1147	400	4000	82387	60,000	30,000	1,72,387	2,02,387
45	M.Sc. Genetics	50	30,000	240	46000	500	50	1147	400	4000	82387	60,000	30,000	1,72,387	2,02,387
46	M.Sc. Medical Biotechnology	50	30,000	240	46000	500	50	1147	400	4000	82387	60000	30000	1,72,387	2,02,387
47	M.Sc. Microbiology	50	30,000	500	46000	500	50	1147	400	4000	82647	60,000	30,000	1,72,647	2,02,647
48	M.Sc. Zoology	50	30,000	240	46000	500	50	1147	400	4000	82387	60,000	30,000	1,72,387	2,02,387
49	M.Sc. Computer Sciences	50	30,000	240	46000	500	50	1284	400	4000	82524	60000	30000	1,72,524	2,02,524
50	Bachelor of Computer Application	50	30,000	240	46000	500	50	1284	400	4000	82524	60000	30000	1,72,524	2,02,524
51	Bachelor of Tourism & Travel Management (BTTM)	50	30,000	240	42000	500	50	1874	1000	4000	79714	60,000	30,000	1,69,714	1,99,714
52	Master of Tourism & Travel Management (MTTM)	50	30,000	240	46000	500	50	1874	1000	4000	83714	60000	30000	1,73,714	2,03,714
53	M.A. Yoga Science	50	30,000	240	38,000	500	50	1084	400	4000	74324	60,000	30,000	1,64,324	1,94,324

\* Hostel Fee and Food Charges will be applicable for the beneficiaries only

**MEDICAL CERTIFICATE**

certify that I have carefully examined \*Mr / Ms \_\_\_\_\_ son /daughter/ wife of \*Mr / Ms \_\_\_\_\_ whose signature is given below. Based on the examination, I certify that he/she is in good mental and physical health and is free from any physical defects which may interfere with his/her studies including the active outdoor duties required of a professional.

The following medical tests have also been performed and the candidate has been found to be fit.

- HIV Test
- Corona Virus Test
- Chest Check-up (through X-Ray)
- Hepatitis surface Antigen (HBsAg) before admission

Visible Mark of Identification \_\_\_\_\_

Signature of the Candidate \_\_\_\_\_

Place :

Date :

Name & Signature  
of the Medical Officer  
with Seal  
and Registration Number#

\*Strike whichever is not applicable.

# To be signed by a Registered Medical Practitioner holding a degree not below that of MBBS

**List of Programs offered by University Teaching Departments for the foreign Nationals for the session 2021-22**

Sr. No.	Program Name	Sr. No.	Program Name
1	LLM	30	M. Lib. & Information Science
2	M.A. Defence & Strategic Studies	31	MBA (General) 2 years
3	M.A. Economics	32	MBA (Business Economics) SFS
4	M.A. Education	33	MBA 5 years Integrated
5	M.A. English	34	MBA (Hons.)
6	M.A. Hindi	35	M.Sc. Agri. Biotechnology
7	M.A. History	36	M.Sc. Bio-technology
8	M.A. Fine Arts, Drawing & Painting	37	M.Sc. Bioinformatics
9	M.A. Music	38	M.Sc. Biochemistry
10	M.A. Political Science	39	M.Sc. Botany
11	M.A. Public Administration	40	M.Sc. Environmental Biotechnology
12	M.A. Sanskrit	41	M.Sc. Environmental Sciences
13	M.A. Geography	42	M.Sc. Microbial Biotechnology
14	M.A. Journalism & Mass Communication	43	M.Sc. Food technology
15	M.A. Sociology	44	M.Sc. Forensic Science
16	M.A. Psychology	45	M.Sc. Genetics
17	M.A. Applied Psychology	46	M.Sc. Medical Biotechnology
18	M.Sc. Chemistry	47	M.Sc. Microbiology
19	M.Sc. Physics	48	M.Sc. Zoology
20	M.Sc. Math with Computer Science (SFS)	49	M.Sc. Computer Science
21	M.Sc. Math (SFS)	50	Bachelor of Computer Application
22	M.Com	51	Bachelor of Tourism & Travel Management (BTM)
23	M.Sc. Statistics	52	Master of Tourism & Travel Management (MTM)
24	M.A. (Hons.) 5 - years Economics	53	M.A. (Yoga Science) SFS
25	M.A. (Hons.) 5-years English		<b>MDU-Centre for Professionals Allied Studies Gurugram</b>
26	M.A. (Hons.) 5 - years Public Administration	54.	MBA
27	M.Com. (Hons.) 5 year Integrated	55.	MBA 5-Year Integrated
28	M.Sc. Math (Hons.) 5 years Integrated	56.	LLM
29	MFA (Painting) 6 years Integrated		



## राष्ट्रीय मूल्यांकन एवं प्रत्यायन परिषद

विश्वविद्यालय अनुदान आयोग का स्वायत्त संस्थान

**NATIONAL ASSESSMENT AND ACCREDITATION COUNCIL**

*An Autonomous Institution of the University Grants Commission*

# *Certificate of Accreditation*

*The Executive Committee of the  
National Assessment and Accreditation Council  
on the recommendation of the duly appointed  
Peer Team is pleased to declare the  
Maharshi Dayanand University  
Delhi Road, Rohtak, Haryana as  
Accredited  
with CGPA of 3.44 on seven point scale  
at A<sup>+</sup> grade  
valid up to March 27, 2024*



*Date : March 28, 2019*

*S.C. Chema*  
*Director*





Government of India  
Ministry of Human Resource Development



*Certificate*

**NATIONAL INSTITUTIONAL RANKING FRAMEWORK**

**INDIA RANKINGS 2020**

**Maharshi Dayanand University, Rohtak**  
**Ranked 76 in University Category**



CHAIRMAN, NBA



MEMBER SECRETARY, NBA

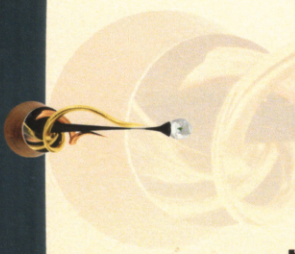



MDU has been awarded with

**A+**

Accreditation By NAAC  
(The National Assessment  
and Accreditation Council)

MDU has been ranked

**76th**

by NIRF (National Institutional  
Ranking Framework)  
Government of India

MDU is an Authorised Partner Institute of

**Study in India**

an Initiative of MHRD, (Ministry of Human  
Resource Development) Government of India

MDU has been awarded as

**1st rank**

All India Swachhta Ranking  
among Government Universities  
by MHRD in 2018

MDU has been granted with  
Green Institutional

**Mentor Award**

by MHRD in 2020

State of the Art

**International  
Hostel**

for Foreign Students

